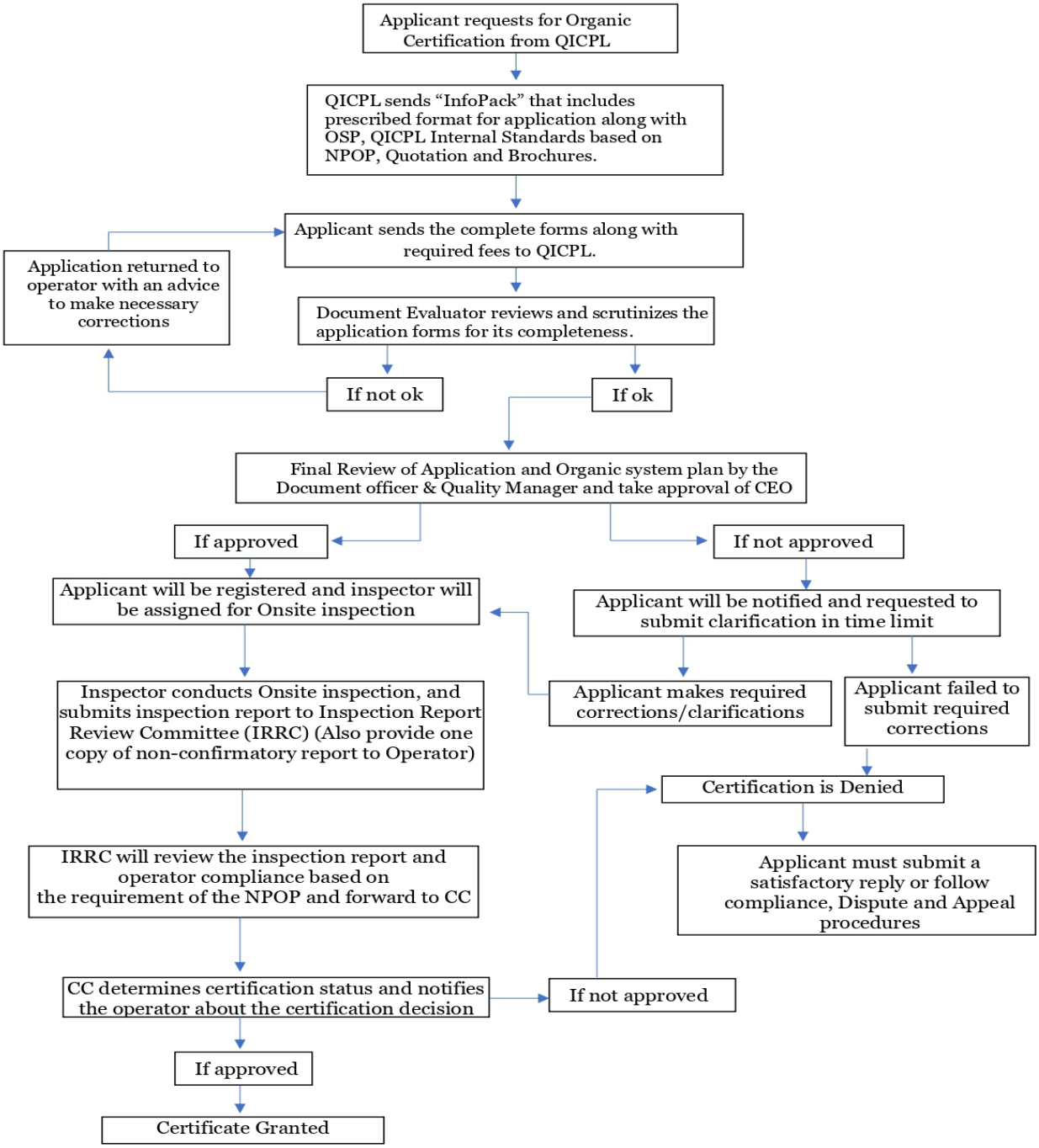
Applicant requests for Organic Certification from QICPL
QICPL sends "InfoPack" that includes prescribed format for application along with OSP, QICPL Internal Standards based on NPOP, Quotation and Brochures.
Applicant sends the complete forms along with required fees to QICPL.
Application returned to operator with an advice to make necessary corrections
Document Evaluator reviews and scrutinizes the application forms for its completeness.
If not ok
If ok
Final Review of Application and Organic system plan by the Document officer & Quality Manager and take approval of CEO
If approved
If not approved
Applicant will be registered and inspector will be assigned for Onsite inspection
Applicant will be notified and requested to submit clarification in time limit
Inspector conducts Onsite inspection, and submits inspection report to Inspection Report Review Committee (IRRC) (Also provide one copy of non-confirmatory report to Operator)
Applicant makes required corrections/clarifications
Applicant failed to submit required corrections
Certification is Denied
IRRC will review the inspection report and operator compliance based on the requirement of the NPOP and forward to CC
Applicant must submit a satisfactory reply or follow compliance, Dispute and Appeal procedures
CC determines certification status and notifies the operator about the certification decision
If not approved
If approved
Certificate Granted